

BY PASS S. C. HWY 291

N 6-50 W 758.3

SCARLET STREET
N 69-42 E 376.7

N 32-04 E 818

S 14-44 E 550.7

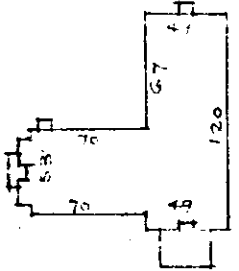

N 82-18 W SKYVIEW DRIVE 604.5

S 5-24 W WINDFIELD ROAD 347.6

PROPERTY OF
EASTLAN BAPTIST CHURCH
GREENVILLE, S. C.

Scale 1"=100' Feb. 1961

This is to certify that on the 9th day of February, 1961, I surveyed the property shown on this plat; and that the property lines, walls and buildings are as shown hereon; and that no buildings encroach or project on said premises; and that no adjacent buildings or walls encroach or project on said premises.

R.W. Dalton
Dalton & Neves, Engineers.

PB - V V / 23
100

FEB 17 1961

20606

FEB 17 4 11 PM '61
GREENVILLE, S. C.

30606 Surveyed This Map of
and Recorded in Publicly Page 23 of
Register Maria Lawrence Greenville County, S. C.